

LINE TABLE

LINE	BEARING	DISTANCE
L1	N 81°44'17" W	57.91'
L2	S 39°59'32" W	41.66'
L3	N 04°48'24" W	55.16'
L4	N 17°05'30" W	41.27'
L5	N 41°23'04" W	17.04'
L6	N 21°34'06" W	38.55'
L7	S 02°19'47" E	26.30'
L8	N 20°48'21" E	18.95'
L9	N 26°28'25" E	64.39'
L10	N 37°18'16" E	71.23'
L11	S 64°43'13" E	40.00'
L12	S 01°16'33" E	82.46'
L13	S 08°28'43" W	36.00'
L14	S 88°58'43" W	25.00'

CURVE DATA

CURVE	CHORD BEARING	RADIUS	ARC LENGTH	CHORD LENGTH
C1	S 80°17'23" W	361.64'	226.88'	223.17'
C2	S 49°42'45" W	245.11'	83.17'	82.77'

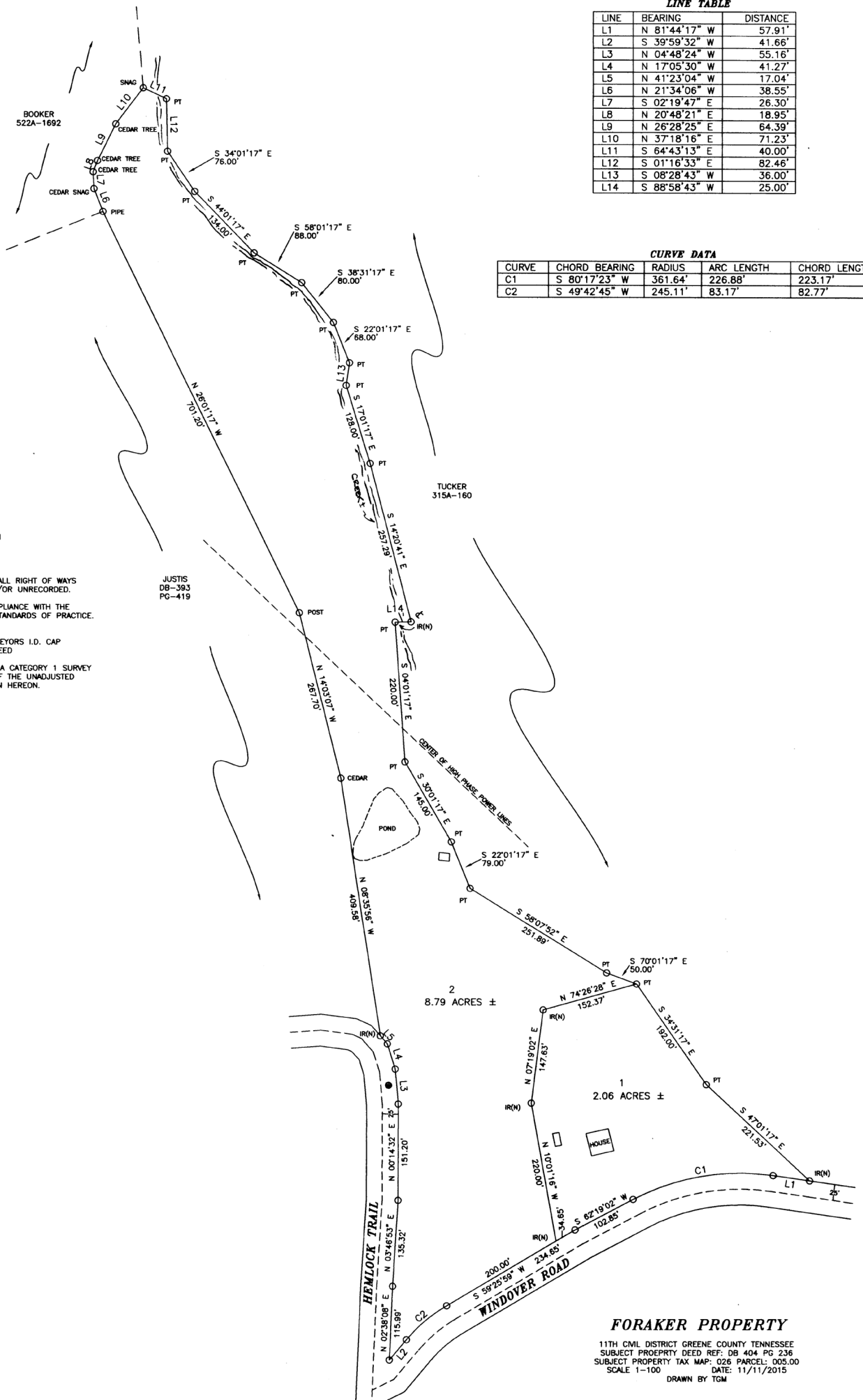

McCOY LAND SURVEYING
 806 EAST JACKSON BLVD STE 11
 JONESBOROUGH, TENN 37659
 PH-423-753-9192
 FAX-423-753-7151

THIS PROPERTY IS SUBJECT TO ALL RIGHT OF WAYS
 AND EASEMENTS RECORDED AND/OR UNRECORDED.
 THIS SURVEY WAS DONE IN COMPLIANCE WITH THE
 CURRENT TENNESSEE MINIMUM STANDARDS OF PRACTICE.

LEGEND
 IR(N)- IRON ROD NEW W/ SURVEYORS I.D. CAP
 PT- CALCULATED POINT FROM DEED

I HEREBY CERTIFY THAT THIS IS A CATEGORY 1 SURVEY
 AND THE RATIO OF PRECISION OF THE UNADJUSTED
 SURVEY IS 1-10000+ AS SHOWN HEREON.

FORAKER PROPERTY

11TH CIVL DISTRICT GREENE COUNTY TENNESSEE
 SUBJECT PROPERTY DEED REF: DB 404 PG 236
 SUBJECT PROPERTY TAX MAP: 026 PARCEL: 005.00
 SCALE 1-100 DATE: 11/11/2015
 DRAWN BY TGM