

**SALE #1 ~ 10:00 AM**

**51.7 ACRES SUBDIVIDED LOCATED ON ROARING FORK RD, GREENEVILLE, TN**

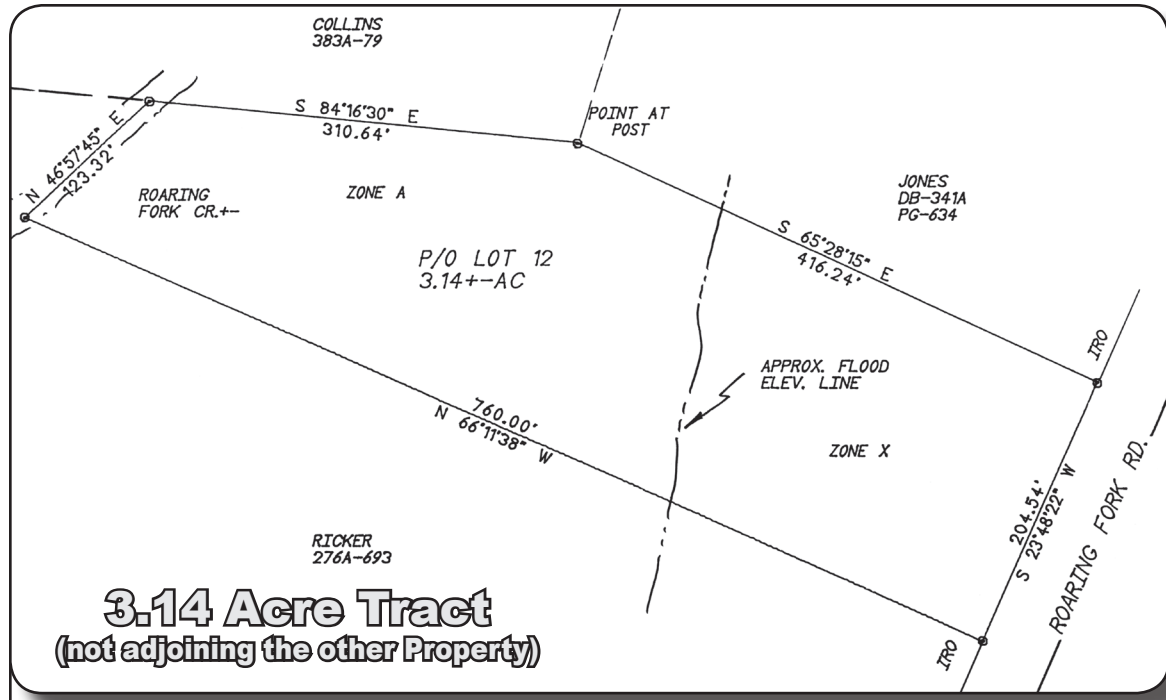

**3.14 Acre Tract**  
 (not adjoining the other Property)

**BILLY BROYLES PROPERTY**

AS SHOWN IN:  
 PLAT CAB. D SLIDE 127  
 PLAT CAB. E SLIDE 286 & 287  
 12TH CIVIL DIST. GREENE CO. TN.  
 SCALE 1"=100' DATE 7-16-13 DRAWN BY: JMC

THIS PROPERTY IS SUBJECT TO ALL RIGHT OF WAYS AND ESMTS. RECORDED AND OR UNRECORDED.

FLOOD INFORMATION TAKEN FROM FIRN MAPS 47059C02100 AND 47059C02200 DATED JULY 3RD 2006.

**LEGEND:**

- IRO - IRON ROD OLD
- IRN - .5IN DIA. REBAR SET
- MET. POST - METAL POST
- △ - IDENTIFICATION OF CORNERS NOT ESTABLISHED AT THE TIME OF MAPPING.

ALL PROPERTY LINES AND LOT LINES SHOWN HEREON ARE TAKEN FROM PLATS AND DEEDS OF RECORD.

McCOY LAND SURVEYING  
 804 E JACKSON BLVD. SUITE 11  
 JONESBOROUGH TN. 37659  
 PH-423-753-9192 FAX-753-7151

I HEREBY CERTIFY THAT THIS IS A CATEGORY 1 SURVEY WITH A RATIO OF PRECISION OF THE UNADJUSTED TRAVERSE IS BETTER THAN 1-10000.

THIS SURVEY WAS DONE IN COMPLIANCE WITH THE CURRENT TENNESSEE MINIMUM STANDARD OF PRACTICE.

